

Peak Bottom Position (1)

SwitchingPoint_true_USD-JPY_15 JP時_MS_FX(3)

¥/\$

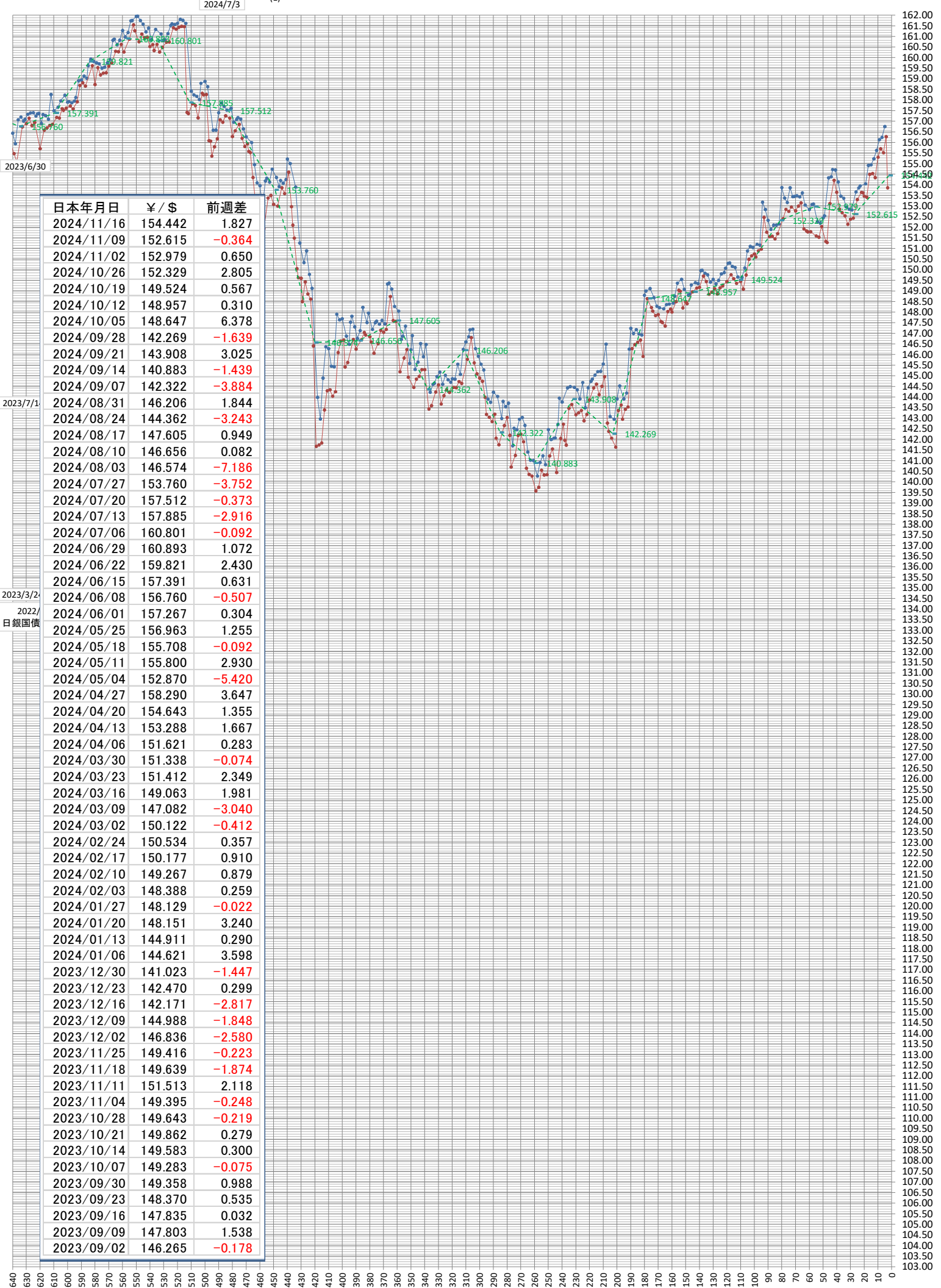

日本年月日	¥/\$	前週差
2024/11/16	154.442	1.827
2024/11/09	152.615	-0.364
2024/11/02	152.979	0.650
2024/10/26	152.329	2.805
2024/10/19	149.524	0.567
2024/10/12	148.957	0.310
2024/10/05	148.647	6.378
2024/09/28	142.269	-1.639
2024/09/21	143.908	3.025
2024/09/14	140.883	-1.439
2024/09/07	142.322	-3.884
2024/08/31	146.206	1.844
2024/08/24	144.362	-3.243
2024/08/17	147.605	0.949
2024/08/10	146.656	0.082
2024/08/03	146.574	-7.186
2024/07/27	153.760	-3.752
2024/07/20	157.512	-0.373
2024/07/13	157.885	-2.916
2024/07/06	160.801	-0.092
2024/06/29	160.893	1.072
2024/06/22	159.821	2.430
2024/06/15	157.391	0.631
2024/06/08	156.760	-0.507
2024/06/01	157.267	0.304
2024/05/25	156.963	1.255
2024/05/18	155.708	-0.092
2024/05/11	155.800	2.930
2024/05/04	152.870	-5.420
2024/04/27	158.290	3.647
2024/04/20	154.643	1.355
2024/04/13	153.288	1.667
2024/04/06	151.621	0.283
2024/03/30	151.338	-0.074
2024/03/23	151.412	2.349
2024/03/16	149.063	1.981
2024/03/09	147.082	-3.040
2024/03/02	150.122	-0.412
2024/02/24	150.534	0.357
2024/02/17	150.177	0.910
2024/02/10	149.267	0.879
2024/02/03	148.388	0.259
2024/01/27	148.129	-0.022
2024/01/20	148.151	3.240
2024/01/13	144.911	0.290
2024/01/06	144.621	3.598
2023/12/30	141.023	-1.447
2023/12/23	142.470	0.299
2023/12/16	142.171	-2.817
2023/12/09	144.988	-1.848
2023/12/02	146.836	-2.580
2023/11/25	149.416	-0.223
2023/11/18	149.639	-1.874
2023/11/11	151.513	2.118
2023/11/04	149.395	-0.248
2023/10/28	149.643	-0.219
2023/10/21	149.862	0.279
2023/10/14	149.583	0.300
2023/10/07	149.283	-0.075
2023/09/30	149.358	0.988
2023/09/23	148.370	0.535
2023/09/16	147.835	0.032
2023/09/09	147.803	1.538
2023/09/02	146.265	-0.178

2023/7/1
2022/日銀国債